

# Screen Print Placement Guide

## T-SHIRT FRONT

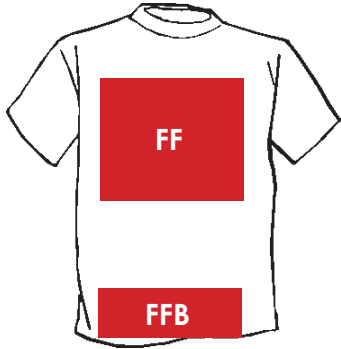

FF-Full Front  
FFB-Full Front Bottom  
-sizes vary based on garment

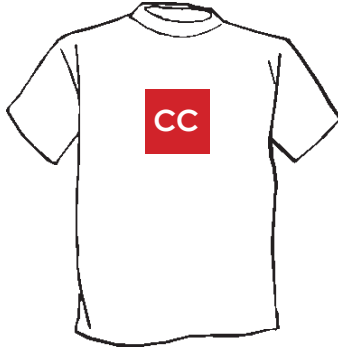

CC-Center Chest  
Adult/Youth 6"W X 6"H  
Toddler 3.5"W X 3.5"H



3.5"W X 12"H OR 6"W X 6"H  
LWSP-Left Waist Screen Print  
RWSP-Right Waist Screen Print



Left Chest on Pocket  
3"W X 3"H  
Left Chest Above Pocket  
3.5"W X 3.5"H

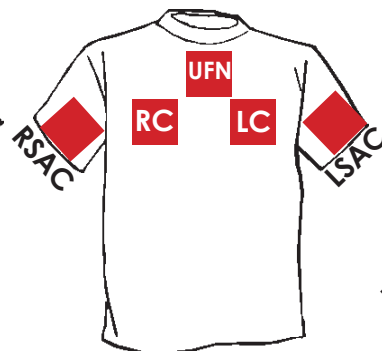

3.5"W X 3.5"H  
UFN-Upper Front Neck  
LC-Left Chest  
RC-Right Chest  
RSAC-Right Sleeve Above Cuff  
LSAC-Left Sleeve Above Cuff

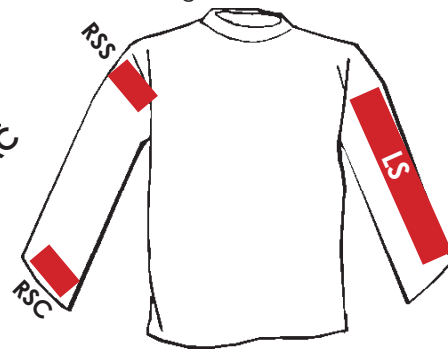

8"W X 8"H  
LSSP-Left Side Screen Print  
LSSP-Right Side Screen Print  
RS-Right Sleeve  
LS-Left Sleeve  
3.5"W X 12"H  
RSS-Right Sleeve Shoulder  
LSS-Left Sleeve Shoulder  
3.5"W X 3.5"H  
RSC-Right Sleeve Cuff

## T-SHIRT BACK



BN-Back Neck  
3.5"W X 3.5"H  
FBS-Full Back Shoulder  
FBB-Full Back Bottom  
-sizes vary based on garment

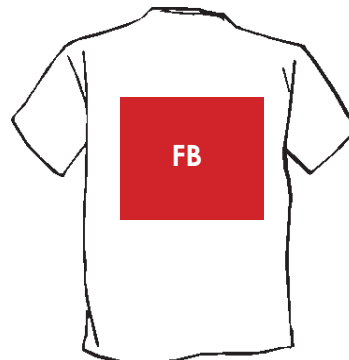

FB-Full Back  
-sizes vary based on garment

# Screen Print Placement Guide

## SHORT FRONT



RL-Right Leg  
LL-Left Leg  
3.5"W X 3.5"H

## SHORT BACK



BUTT-Butt Print  
9"W X 6"H  
\*There will be 1" gap in  
middle of design for seam.

## PANT FRONT

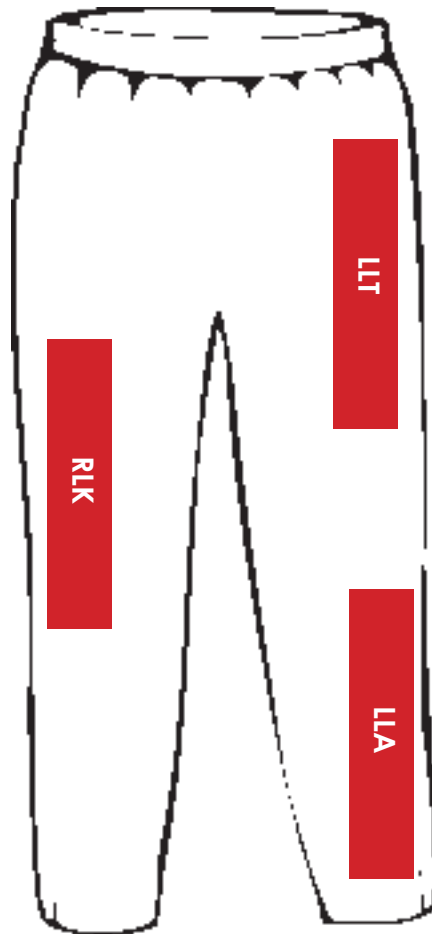

3.5"W X 12"H  
RLK-Right Leg Knee  
LLK-Left Leg Knee  
RLT-Right Leg Thigh  
LLT-Left Leg Thigh  
RLA-Right Leg Ankle  
LLA-Left Leg Ankle